

DRAWING	PAGE
LOCATION PLAN	1
SITE PLAN	2
FLOOR PLAN	3
ELEVATIONS 1, 2, 3 & 4	4

**Bachos**  
 BUILDING DESIGN  
 DESIGNER: Davin Bachos  
 EMAIL: info@bachosbuildingdesign.com.au  
 MB: 0400 898 465  
 WEB: www.bachosbuildingdesign.com.au  
**PROPOSED ACCOMODATION FOR: Diamond Ridge Pty Ltd**  
 CLIENT: Sam - Diamond Ridge  
 MB: 0409 295 803  
 EMAIL: sam@karugullen.com.au  
 ADDRESS: Lot 12, 137 Mardawarra Rd, Mullalyup WA 6252

DOCUMENT CONTROL TABLE			
VERSION	DESCRIPTION	CHECK BY	DATE
1	Concept 1, Issued for review	DB & NB	13/08/2024
2	Concept 2, Issued for review	DB	21/08/2024
3			
4			
5			
6			
7			
8			
9			
10			

Building Surveyor	Thermal Energy Consultant	Engineer	All drawings to be read in conjunction with Structural Engineer's notes. All Structural Engineering details & notes take precedence. Do not scale from drawings.	DRAWING: LOCATION PLAN	
				This design is the sole property of Bachos Building Design and shall not be reproduced in any way, unless written consent is given by Bachos Building Design. © Bachos Building Design 2024	DRAWN: 21/08/2024 REVISION: SCALE: 1:4000 SHEET: A2 WIND: SOIL: BAL: PAGE: 1 of 4

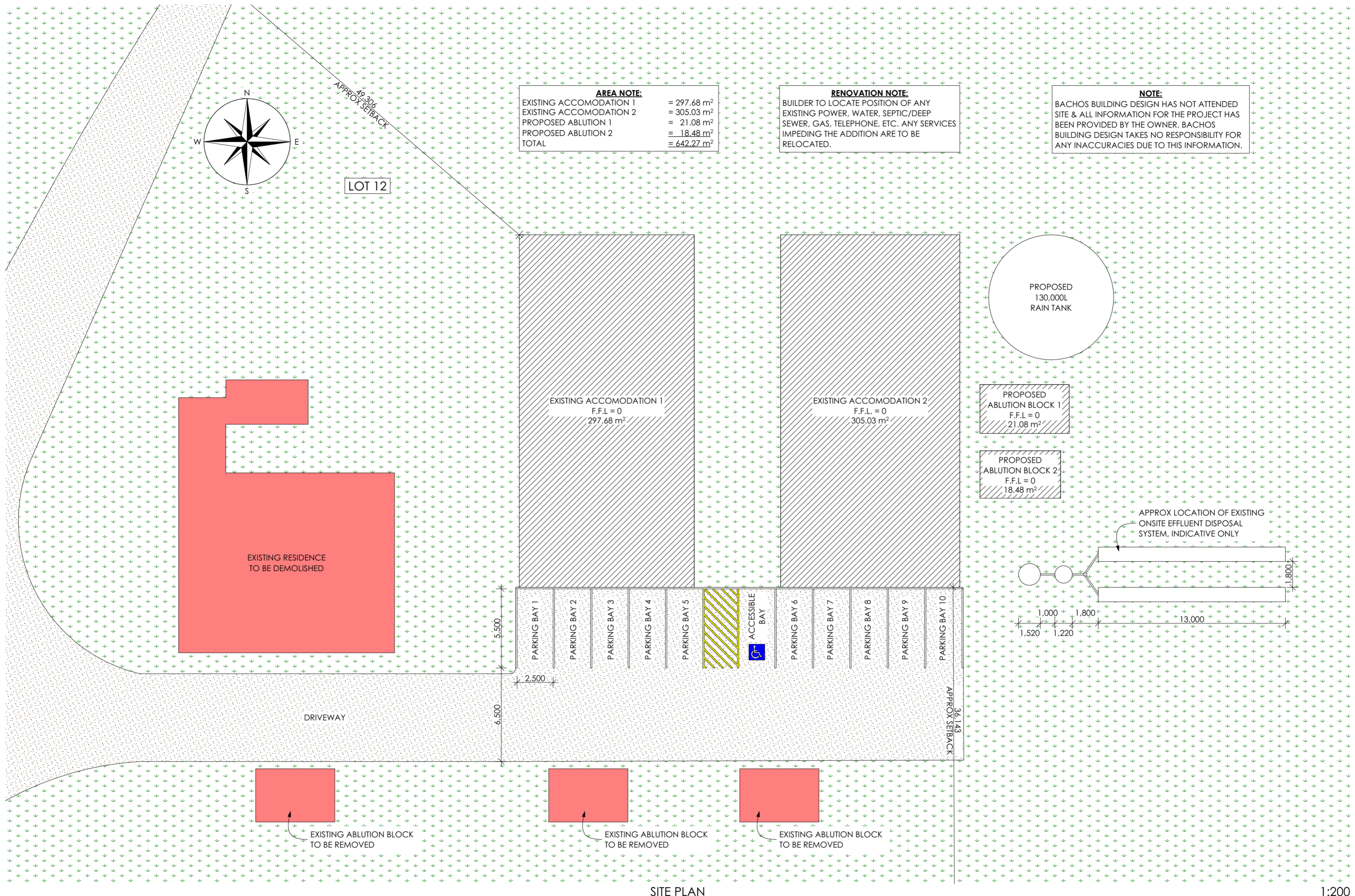

**AREA NOTE:**

EXISTING ACCOMODATION 1	= 297.68 m <sup>2</sup>
EXISTING ACCOMODATION 2	= 305.03 m <sup>2</sup>
PROPOSED ABLUTION 1	= 21.08 m <sup>2</sup>
PROPOSED ABLUTION 2	= 18.48 m <sup>2</sup>
TOTAL	= 642.27 m <sup>2</sup>

**RENOVATION NOTE:**  
 BUILDER TO LOCATE POSITION OF ANY EXISTING POWER, WATER, SEPTIC/DEEP SEWER, GAS, TELEPHONE, ETC. ANY SERVICES IMPEDING THE ADDITION ARE TO BE RELOCATED.

**NOTE:**  
 BACHOS BUILDING DESIGN HAS NOT ATTENDED SITE & ALL INFORMATION FOR THE PROJECT HAS BEEN PROVIDED BY THE OWNER. BACHOS BUILDING DESIGN TAKES NO RESPONSIBILITY FOR ANY INACCURACIES DUE TO THIS INFORMATION.

EXISTING ACCOMODATION 1  
 F.F.L. = 0  
 297.68 m<sup>2</sup>

EXISTING ACCOMODATION 2  
 F.F.L. = 0  
 305.03 m<sup>2</sup>

PROPOSED ABLUTION BLOCK 1  
 F.F.L. = 0  
 21.08 m<sup>2</sup>

PROPOSED ABLUTION BLOCK 2  
 F.F.L. = 0  
 18.48 m<sup>2</sup>

PROPOSED 130,000L RAIN TANK

APPROX LOCATION OF EXISTING ONSITE EFFLUENT DISPOSAL SYSTEM, INDICATIVE ONLY

EXISTING RESIDENCE TO BE DEMOLISHED

DRIVEWAY

EXISTING ABLUTION BLOCK TO BE REMOVED

EXISTING ABLUTION BLOCK TO BE REMOVED

EXISTING ABLUTION BLOCK TO BE REMOVED

SITE PLAN

1:200

**Bachos BUILDING DESIGN**  
 DESIGNER: Davin Bachos  
 EMAIL: info@bachosbuildingdesign.com.au  
 MB: 0400 898 465  
 WEB: www.bachosbuildingdesign.com.au

**PROPOSED ACCOMODATION FOR: Diamond Ridge Pty Ltd**  
 CLIENT: Sam - Diamond Ridge  
 MB: 0409 295 803  
 EMAIL: sam@karugullen.com.au  
 ADDRESS: Lot 12, 137 Mardawarra Rd, Mullalyup WA 6252

DOCUMENT CONTROL TABLE			
VERSION	DESCRIPTION	CHECK BY	DATE
1	Concept 1, Issued for review	DB & NB	13/08/2024
2	Concept 2, Issued for review	DB	21/08/2024
3			
4			
5			
6			
7			
8			
9			
10			

Building Surveyor

Thermal Energy Consultant

Engineer

All drawings to be read in conjunction with Structural Engineer's notes. All Structural Engineering details & notes take precedence. Do not scale from drawings.

DRAWING: SITE PLAN	
This design is the sole property of Bachos Building Design and shall not be reproduced in any way, unless written consent is given by Bachos Building Design. © Bachos Building Design 2024	DRAWN: 21/08/2024
REVISION:	SCALE: 1:200
SHEET: A2	WIND:
SOIL:	BAL:
PAGE: 2 of 4	



FLOOR PLAN

1:100

**Bachos BUILDING DESIGN**  
 DESIGNER: Davin Bachos  
 EMAIL: info@bachosbuildingdesign.com.au  
 MB: 0400 898 465  
 WEB: www.bachosbuildingdesign.com.au

**PROPOSED ACCOMMODATION FOR: Diamond Ridge Pty Ltd**  
 CLIENT: Sam - Diamond Ridge  
 MB: 0409 295 803  
 EMAIL: sam@karugullen.com.au  
 ADDRESS: Lot 12, 137 Mardawarra Rd, Mullalypup WA 6252

DOCUMENT CONTROL TABLE			
VERSION	DESCRIPTION	CHECK BY	DATE
1	Concept 1, Issued for review	DB & NB	13/08/2024
2	Concept 2, Issued for review	DB	21/08/2024
3			
4			
5			
6			
7			
8			
9			
10			

Building Surveyor

Thermal Energy Consultant

Engineer

DRAWING: FLOOR PLAN

All drawings to be read in conjunction with Structural Engineer's notes. All Structural Engineering details & notes take precedence. Do not scale from drawings.

This design is the sole property of Bachos Building Design and shall not be reproduced in any way, unless written consent is given by Bachos Building Design. © Bachos Building Design 2024

DRAWN: 21/08/2024
REVISION:
SCALE: 1:100
SHEET: A2 WIND:
SOIL: BAL:
PAGE: 3 of 4

**NOTE:**  
 BACHOS BUILDING DESIGN HAS NOT ATTENDED SITE & ALL INFORMATION FOR THE PROJECT HAS BEEN PROVIDED BY THE OWNER. BACHOS BUILDING DESIGN TAKES NO RESPONSIBILITY FOR ANY INACCURACIES DUE TO THIS INFORMATION.

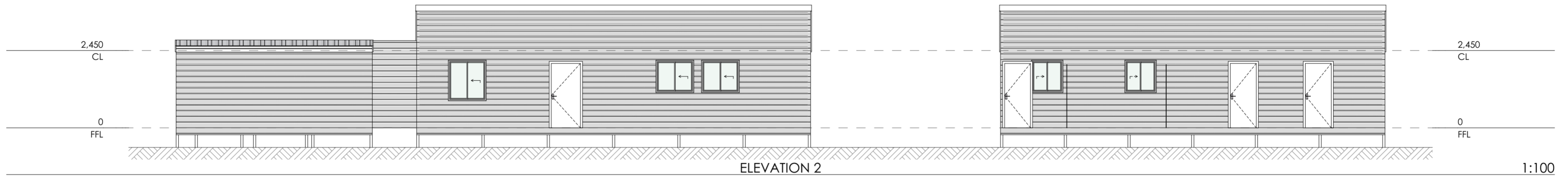
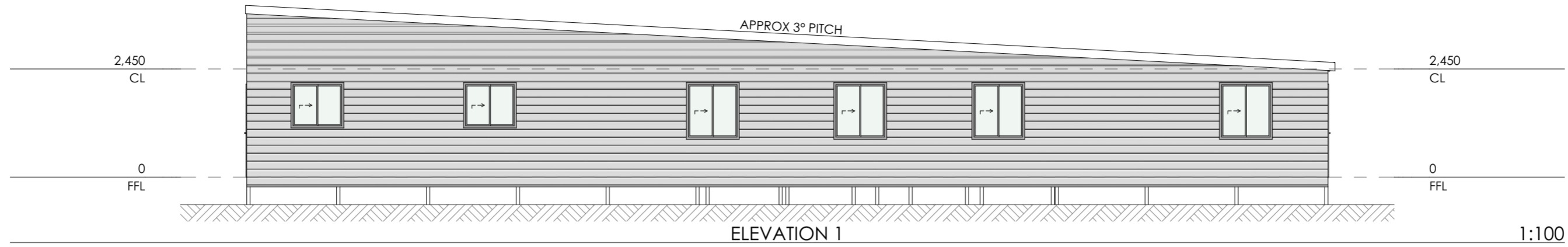

**MATERIAL NOTES:**  
 SUBFLOOR = STUMPS, BEARERS & JOISTS (MATERIALS TBC)  
 WALLS = STUD WALL FRAMING (TBC)  
 WALL CLADDING = WEATHERBOARD CLADDING - LIGHT GREY (TBC)  
 ROOF COVER = TRIMDEK - ZINCALUME (TBC)

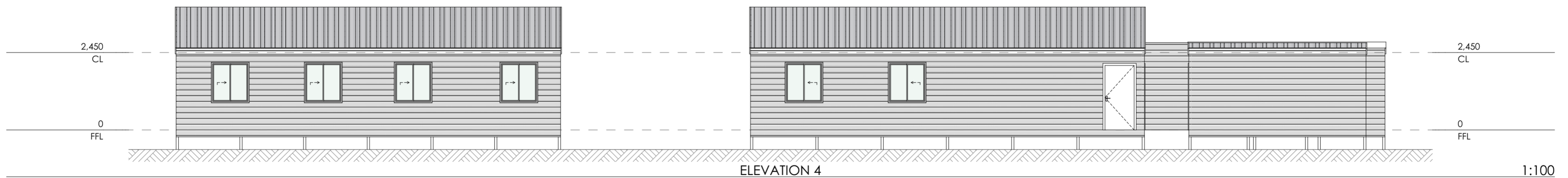
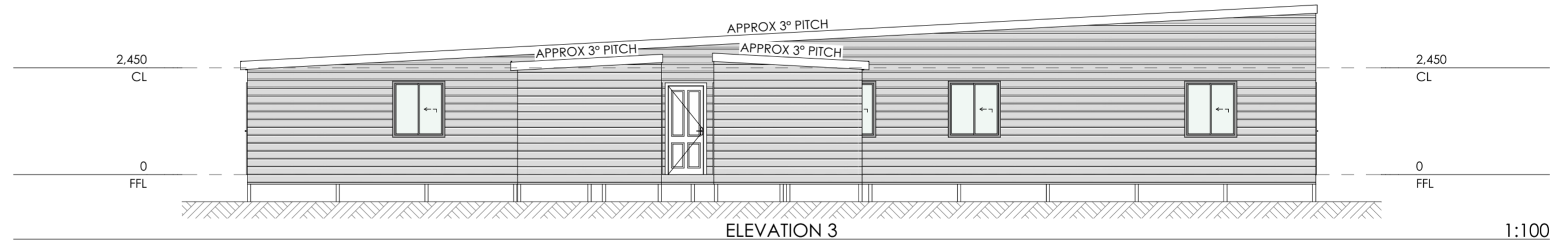

DOCUMENT CONTROL TABLE			
VERSION	DESCRIPTION	CHECK BY	DATE
1	Concept 1, Issued for review	DB & NB	13/08/2024
2	Concept 2, Issued for review	DB	21/08/2024
3			
4			
5			
6			
7			
8			
9			
10			